

PLAT OF SURVEY

BEING A PARCEL OF LAND SITUATED IN THE SOUTHWEST QUARTER, SECTION 1, TOWNSHIP 7 NORTH, RANGE 2 EAST, SUPERIOR TOWNSHIP, WILLIAMS COUNTY, OHIO. ALSO LOTS 264-290, AND LOT 313-334, IN AND OF PARADISE PARK SUBDIVISION, VILLAGE OF MONTPELIER.

NORTH

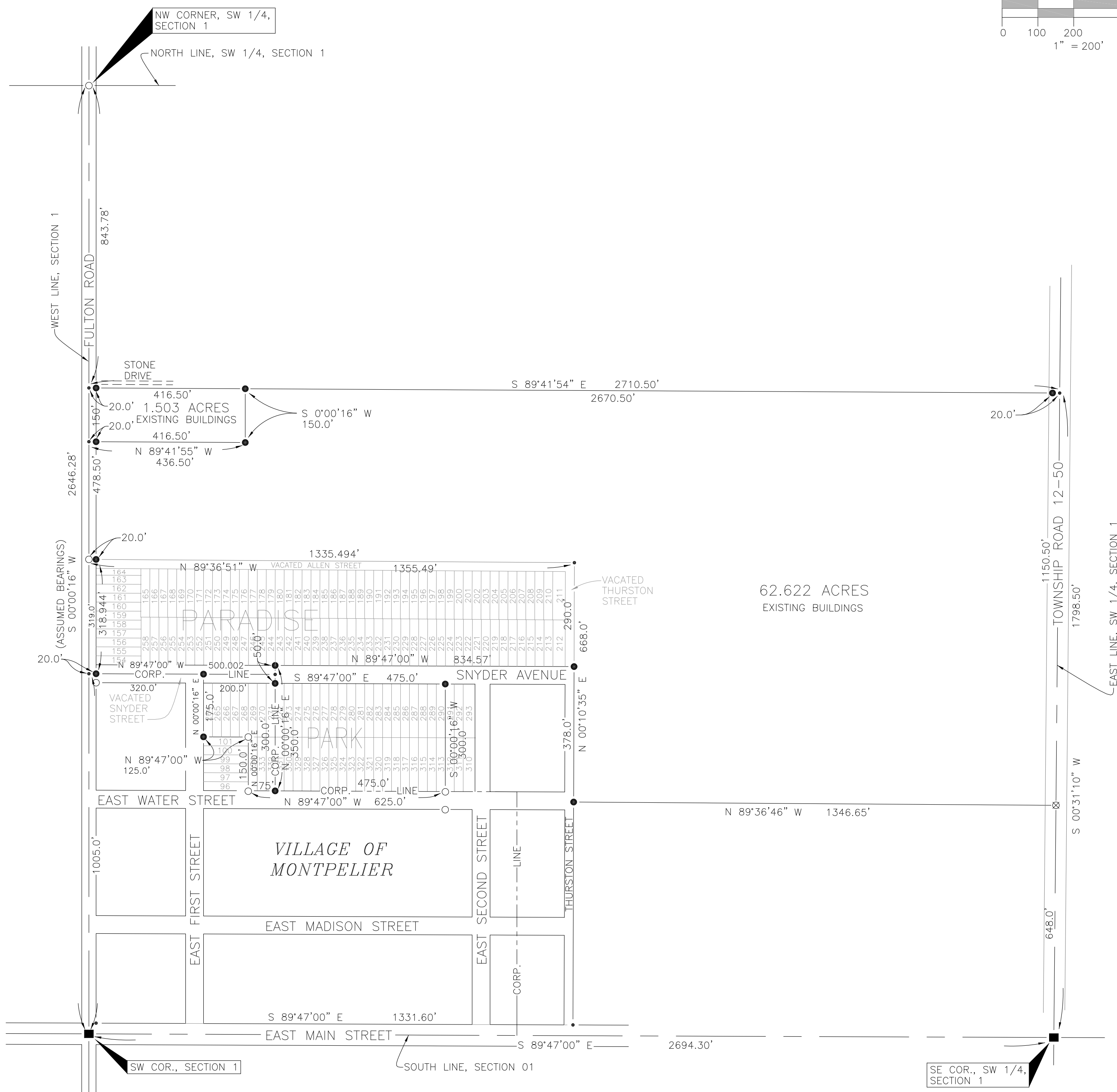
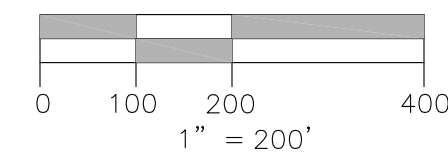
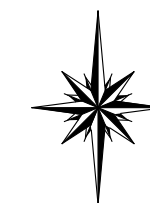

I HEREBY CERTIFY THAT I HAVE SURVEYED THE PREMISES SHOWN ON THE PLAT ABOVE. ALL DIMENSIONS ARE SHOWN IN FEET AND DECIMALS THEREOF. SINCE THIS SURVEY WORK DOES NOT INCLUDE A TITLE SEARCH, THERE COULD BE EASEMENTS OR OTHER ENCUMBRANCES UPON THE LAND WHICH ARE NOT SHOWN ON THIS SURVEY PLAT. IF THESE ARE REQUIRED, PLEASE FURNISH THE NECESSARY INFORMATION. THIS SURVEY HAS BEEN RECORDED IN VOL 7V PAGE 27 OF THE WILLIAMS COUNTY RECORD OF SURVEYS.

217



Dennis M. Bell

DENNIS M. BELL
REGISTERED SURVEYOR NO. 6717

LEGEND

- PLACED 1/2" REBAR W/ CAP
- ⊗ FOUND RAILROAD SPIKE
- ⊙ PLACED P.K. NAIL
- FOUND IRON PIN OR PIPE
- POINT ESTABLISHED THIS SURVEY
- FOUND MONUMENT
- (R) RECORDED DISTANCE OR BEARING FROM DEED OR ORIGINAL PLAT

REPLACEMENT COPY 10/13/2017

JOB NO : OS-214-97

DATE : 09/05/97



Bell
Engineering
Limited Inc.

5691 State Route 15
P.O. Box 565
Bryan, Ohio 43506
419•636•2585
fax 419•636•8434